

PLAT OF SURVEY

- OF -

LYNCH & ASSOCIATES
ENGINEERING CONSULTANTS, LLC.
5482 S. WESTRIDGE DR.
NEW BERLIN, WI 53151
(262) 248-3697

UNIT 2 OF THE FIRST ADDENDUM TO THE COTTAGES OF LAKE GENEVA HILLS, A
CONDOMINIUM LOCATED IN THE SW 1/4 OF THE SE 1/4 OF SECTION 26, TOWN 2 NORTH, RANGE
17 EAST, CITY OF LAKE GENEVA, COUNTY OF WALWORTH AND STATE OF WISCONSIN.

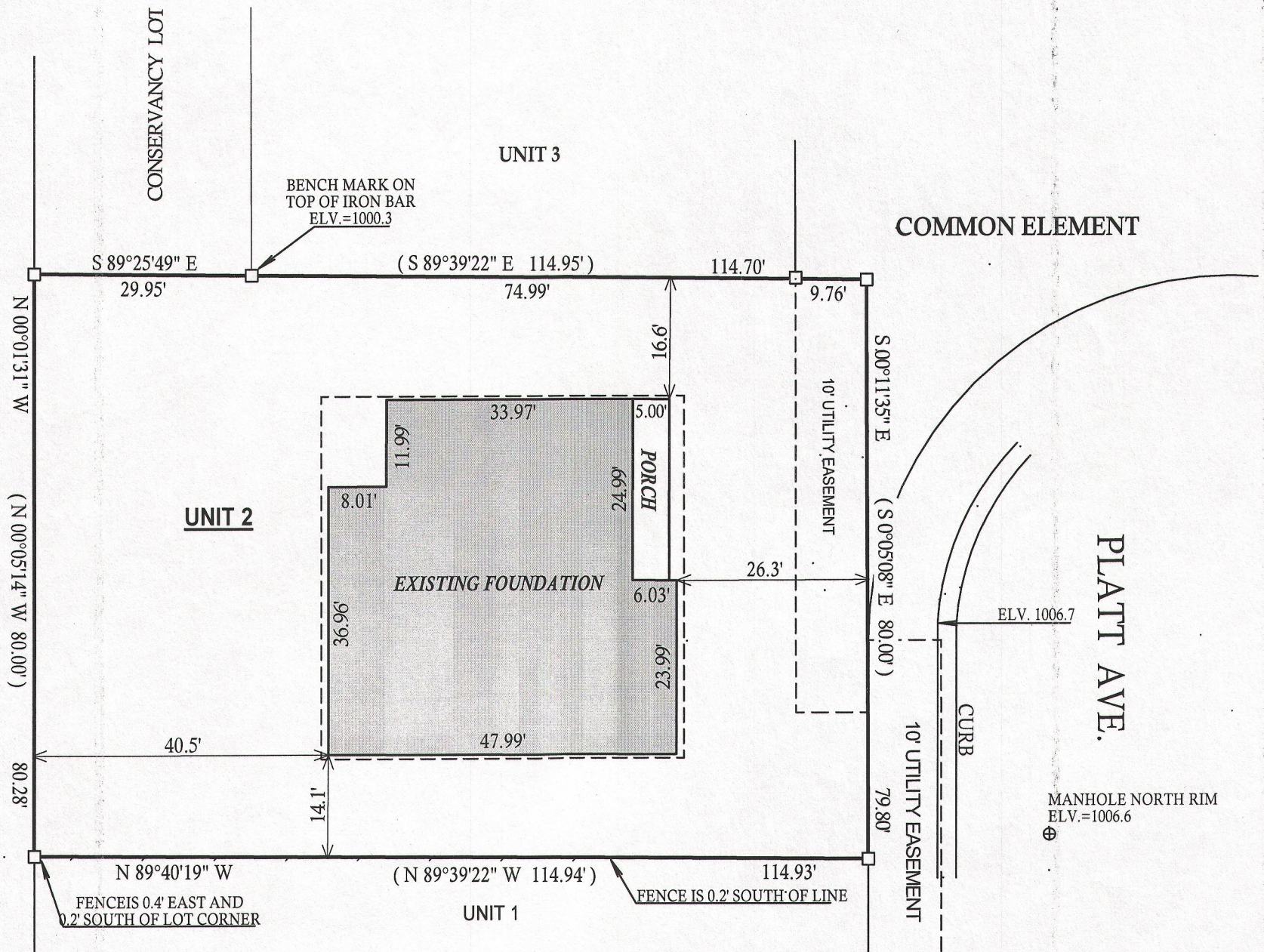

NOTE : BEARINGS REFERENCED TO THE RECORD PLAT

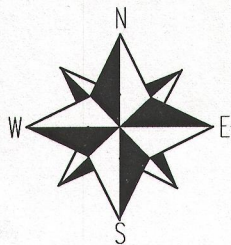

SCALE 1" = 20'

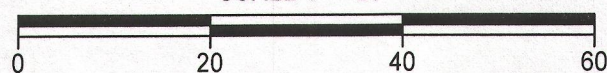

LEGEND

□ FOUND IRON BAR

(XX) RECORDED AS

TAX ID # ZCOT00002

JOB # 14-522 ASB

I have surveyed the above-described property and the above map is a true representation thereof and shows the size and location of the property, its exterior boundaries, the location and dimensions of all structures thereon, fences apparent easements and roadways and visible encroachments, if any.

This survey is made for the exclusive use of the present owners of the property, and also those who purchase, mortgage, or insure the title thereto within one (1) year from date hereof; and as to them I warrant the accuracy of said survey map.

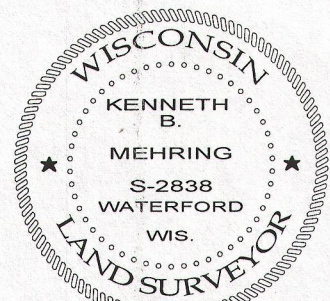

DATED THIS 21st DAY OF APRIL 2014

KENNETH B. MEHRING S - 2838
Wisconsin Registered Land Surveyor
(original if signed in red)

ZCOT -2

007-3085